

Sierra Music Presents

# Long Ago and Far Away

As performed by the Stan Kenton Orchestra

Alto Saxophone 1

Composed by Ira Gershwin and Jerome Kern

Arranged by Lennie Niehaus

Edited by Robert Cumow

*Medium Swing*

$\text{♩} = 150$

TURN PAGE

49

57

8

*p*

65

4

*mf* *cresc.*

77

*ff*

85

*Soli*

Sierra Music Presents

# Long Ago and Far Away

As performed by the Stan Kenton Orchestra

Tenor Saxophone 1

Composed by Ira Gershwin and Jerome Kern

Arranged by Lennie Niehaus

Edited by Robert Currow

Medium Swing

$\text{♩} = 150$

© 1944 (Renewed) Universal-Polygram International Publishing, Inc. All Rights Reserved. Printed with Permission of  
WARNER BROS. PUBLICATIONS U.S. INC., Miami FL 33014 by Sierra Music Publications, Port Townsend, WA 98368  
DUPLICATION OF THIS MUSIC IS STRICTLY PROHIBITED BY LAW.

33

41

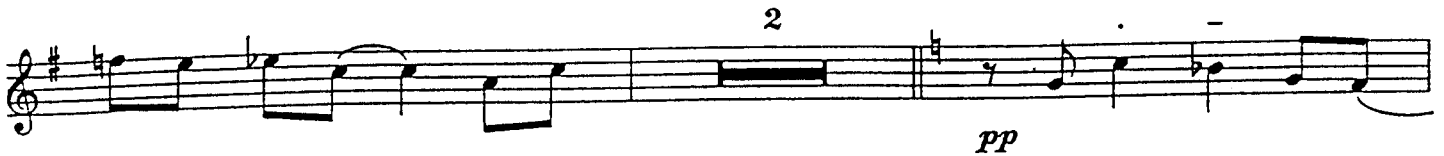

49

57

65

TURN PAGE

**85**

*Soli*

**93**

101

110

Sierra Music Presents

# Long Ago and Far Away

As performed by the Stan Kenton Orchestra

Alto Saxophone 2

Composed by Ira Gershwin and Jerome Kern

Arranged by Lennie Niehaus

Edited by Robert Curnow

Medium Swing

$\text{♩} = 150$

TURN PAGE

49

57

8

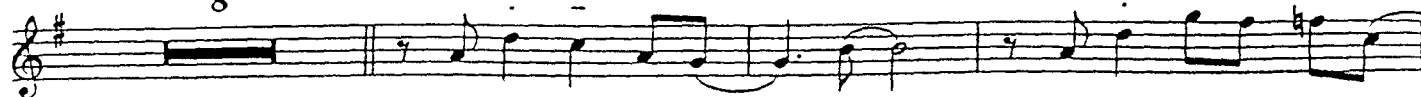

*p*

65

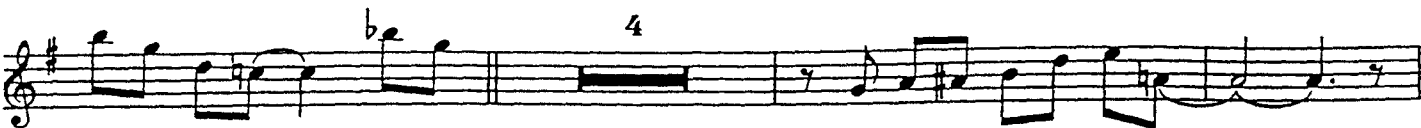

*mf*

*cresc.*

*cresc.*

77

*ff*

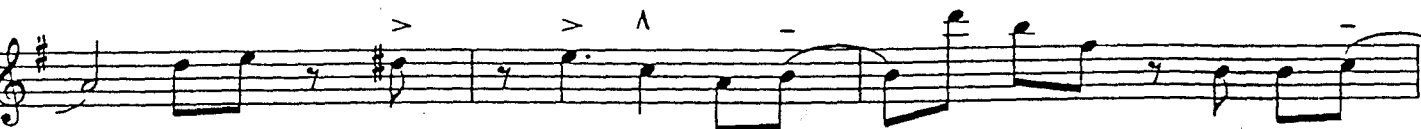

85

*Soli*

49

57

8

*p*

65

*mf*

*cresc.*

*cresc.*

77

*ff*

85

*Soli*

93

101

110

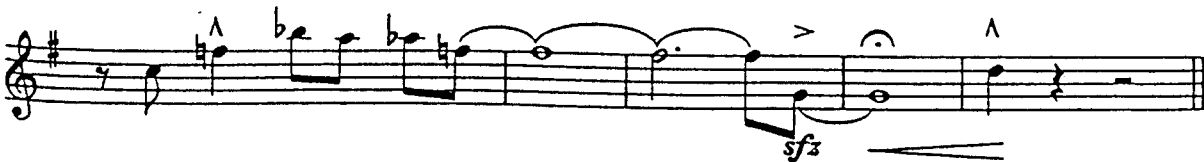

Sierra Music Presents

# Long Ago and Far Away

As performed by the Stan Kenton Orchestra

Tenor Saxophone 2

Composed by Ira Gershwin and Jerome Kern

Arranged by Lennie Niehaus

Edited by Robert Cumow

Medium Swing

$\text{♩} = 150$

© 1944 (Renewed) Universal-Polygram International Publishing, Inc. All Rights Reserved. Printed with Permission of  
WARNER BROS. PUBLICATIONS U.S. INC., Miami FL 33014 by Sierra Music Publications, Port Townsend, WA 98368  
DUPLICATION OF THIS MUSIC IS STRICTLY PROHIBITED BY LAW.

33

41

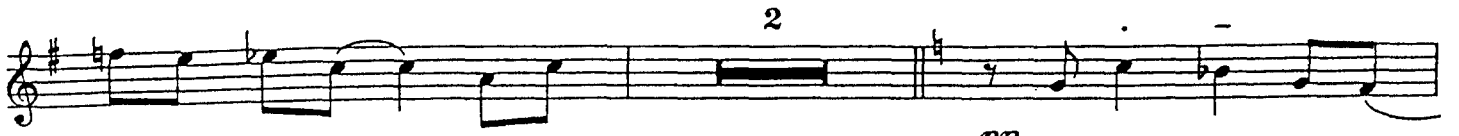

49

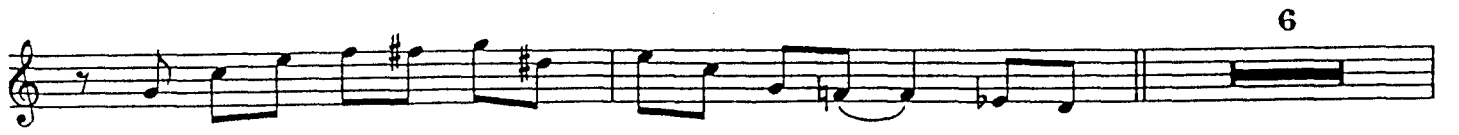

57

65

TURN PAGE

77

85

*Soli*

93

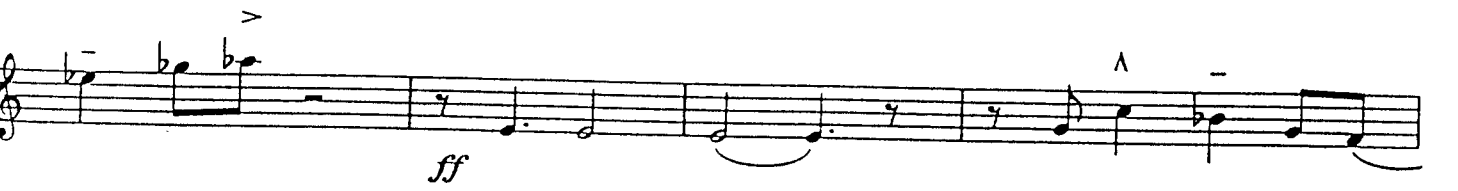
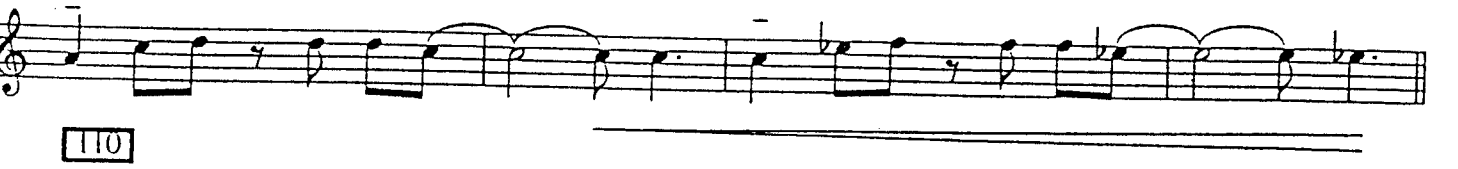

Sierra Music Presents

# Long Ago and Far Away

As performed by the Stan Kenton Orchestra

Baritone Saxophone (Solo)

Composed by Ira Gershwin and Jerome Kern

Arranged by Lennie Niehaus

Edited by Robert Cumow

Medium Swing

$\text{♩} = 150$

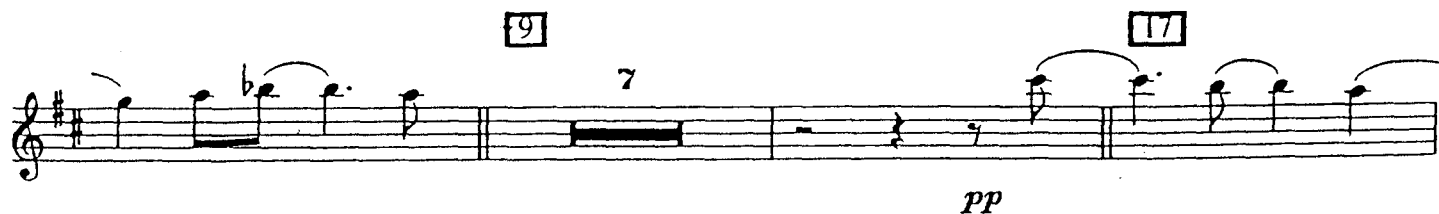

Long Ago and Far Away - Baritone Saxophone

33

41

12

77

85

*Soli*

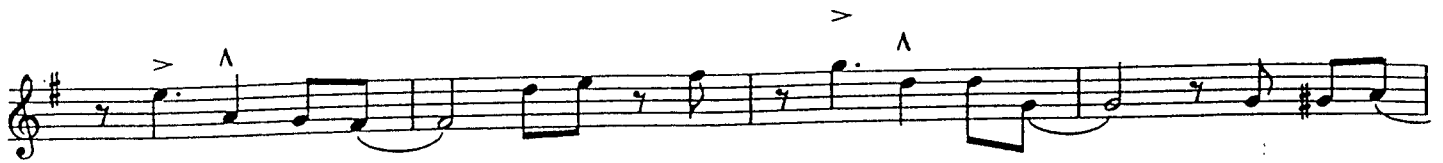

101

110

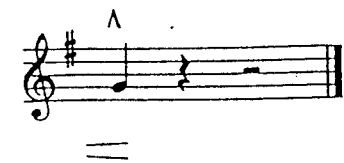
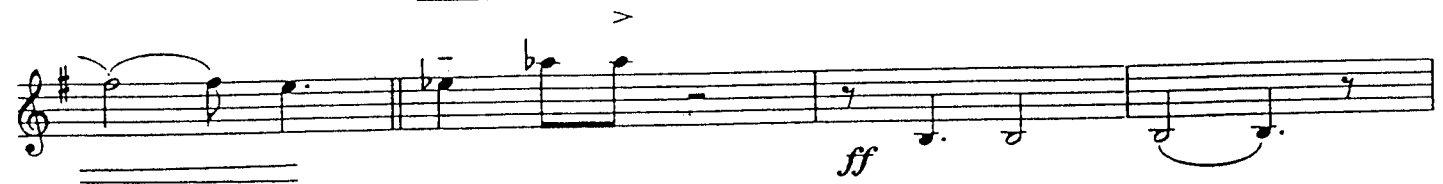

Sierra Music Presents

# Long Ago and Far Away

As performed by the Stan Kenton Orchestra

Trumpet 1

Composed by Ira Gershwin and Jerome Kern

Arranged by Lennie Niehaus

Edited by Robert Curnow

Medium Swing

$\text{♩} = 150$

9

8

Unison

*mp*

17

8

25

3

*ff*

*fp*

33

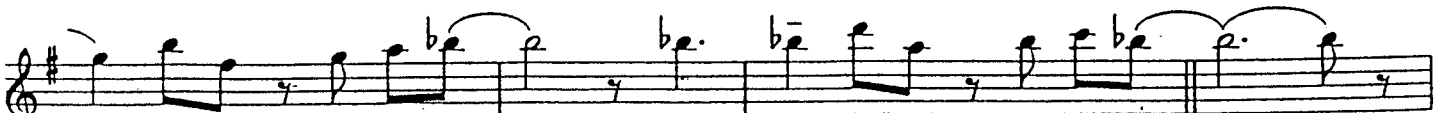

cresc.

*ff*

41

49

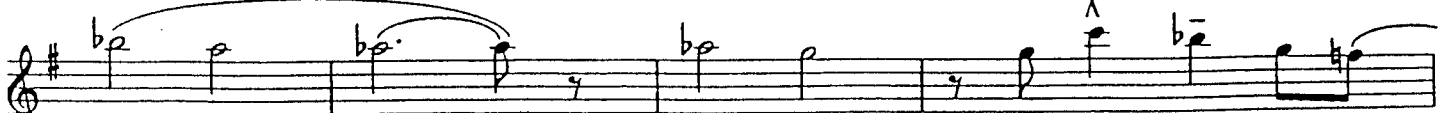

2

8

8

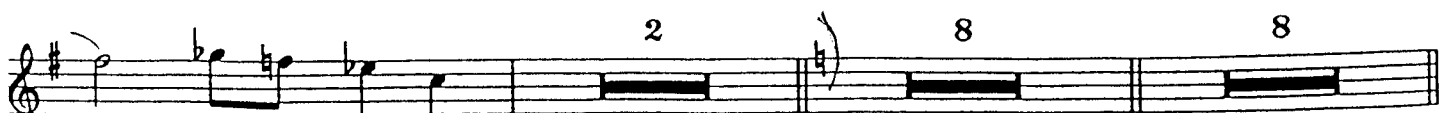

TURN PAGE

Long Ago and far Away - Trumpet 1

[57]

[65]

[77]

8

12

[85]

[93]

7

[101]

3

3

5

[110]

4

sfz

Sierra Music Presents

# Long Ago and Far Away

As performed by the Stan Kenton Orchestra

Trumpet 2

Composed by Ira Gershwin and Jerome Kern

Arranged by Lennie Niehaus

Edited by Robert Curnow

Medium Swing

$J = 150$

9

8

Unison

*mp*

17

25

7

*f*

cresc.

33

*fp*

cresc.

TURN PAGE  
(8 bars rest)

41

49

Unison - cup mute

8

57

to Open

8

65

5

Open

mp

cresc.

77

3

f

ff

85

7

93

f

ff

Lead New Trumpet 12

101

3

110

3

as lead

*sfz*

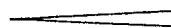

Long Ago and Far Away - Trumpet 3

41

49

Unison - cup mute

8

57

65

to Open

8

Open

77

85

93

7

Sierra Music Presents

# Long Ago and Far Away

As performed by the Stan Kenton Orchestra

Trompet 4

Composed by Ira Gershwin and Jerome Kern

Arranged by Lennie Niehaus

Edited by Robert Curnow

Medium Swing

$J = 150$

9

8

Unison

*mp*

17

7

25

*f*

*cresc.*

33

*fp*

*cresc.*

*ff*

to Cup

2

TURN PAGE  
(8 bars rest)

41

49

Unison - cup mute

8

57

65

to Open

8

Open

77

85

93

101

110

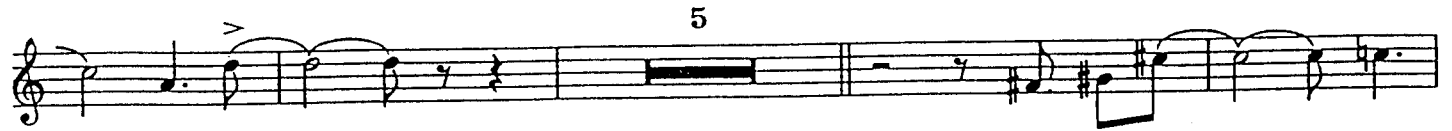

*sfz*

Sierra Music Presents

# Long Ago and Far Away

As performed by the Stan Kenton Orchestra

Trombone 1

Composed by Ira Gershwin and Jerome Kern

Arranged by Lennie Niehaus

Edited by Robert Cumow

Medium Swing

$\text{♩} = 150$

9

Soli

17

8 7

mf

mf

25 3

ff

fp

33

fp

cresc. 41 2 4

mp

Long Ago and Far Away - Trombone 1

49

*mp*

57

*mp*

65

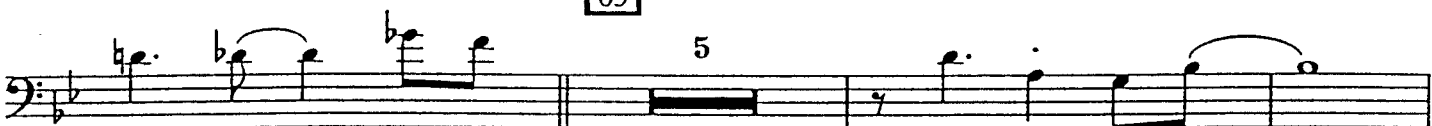

*mf*

77

*f*

*ff*

85

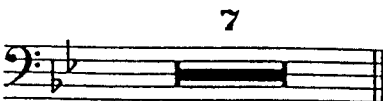

TURN PAGE

Long Ago and Far Away - Trombone 1

93

101

110

=

Sierra Music Presents

# Long Ago and Far Away

As performed by the Stan Kenton Orchestra

Trombone 2

Composed by Ira Gershwin and Jerome Kern

Arranged by Lennie Niehaus

Edited by Robert Cumow

Medium Swing

$\text{♩} = 150$

9

17

8 7

*mf*

25

3

*ff*

*fp*

33

cresc.

*ff*

41

2 4

TURN PAGE

*mp*

49

*mp*

57

*mp*

65

*cresc.*

*f*

*ff*

85

93

Sierra Music Presents

# Long Ago and Far Away

As performed by the Stan Kenton Orchestra

Trombone 3

Composed by Ira Gershwin and Jerome Kern

Arranged by Lennie Niehaus

Edited by Robert Cumow

Medium Swing

$\text{♩} = 150$

8 9 17

*mf*

25 3

*ff*

33

*fp* *cresc.*

2

TURN PAGE

41

4

*mp*

49

4

*mp*

57

4

*mp*

65

*mf*

cresc.

77

*f* *ff*

85

93

101

*p*

110

*sfz*

Sierra Music Presents

# Long Ago and Far Away

As performed by the Stan Kenton Orchestra

Ass Trombone 4 (Opt.)

Composed by Ira Gershwin and Jerome Kern

Arranged by Lennie Niehaus

Edited by Robert Currow

Medium Swing

$\text{♩} = 150$

9

17

8

7

*mf*

25

3

*ff*

33

*fp*

cres.

2

*ff*

TURN PAGE

41

4

*mp*

49

4

57

4

*mp*

65

4

*mp*

2

77

*f* *ff*

85

93

7

*f* *cresc.*

Long Ago (Bach) (3)

Sierra Music Presents

# Long Ago and Far Away

As performed by the Stan Kenton Orchestra

Piano

Composed by Ira Gershwin and Jerome Kern

Arranged by Lennie Niehaus

Edited by Robert Currow

Medium Swing

$\text{♩} = 150$

Chords:  $F_{\text{ma}}^7$   $A^{\flat}O^7$   $C^7$   $G_{\text{mi}}^7 C^7$   $F^6$

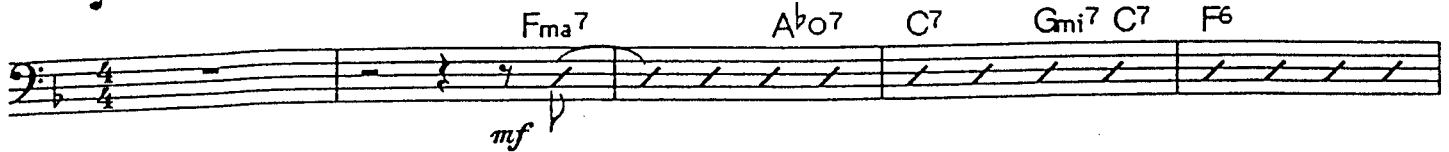

Chords:  $G_{\text{mi}}^7$   $C^7$   $F^6$   $D^7$   $G_{\text{mi}}^7$   $C^7(\text{b}9)$   $A^{\flat}6$   $B^{\flat}m^9$   $E^{\flat}9$

9

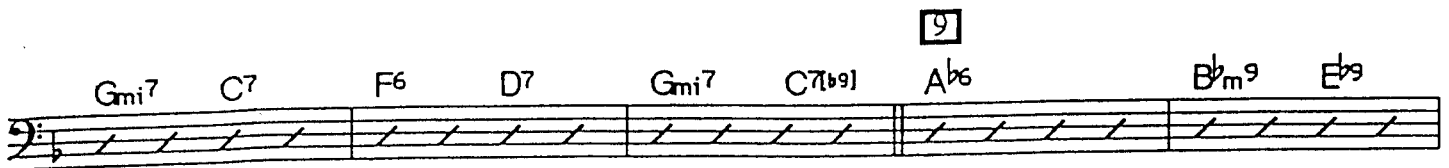

Chords:  $A^{\flat}m^7$   $G^7$   $Cm^7$   $A_{\text{mi}}^7$   $A^{\flat}9$   $G_{\text{mi}}^7$

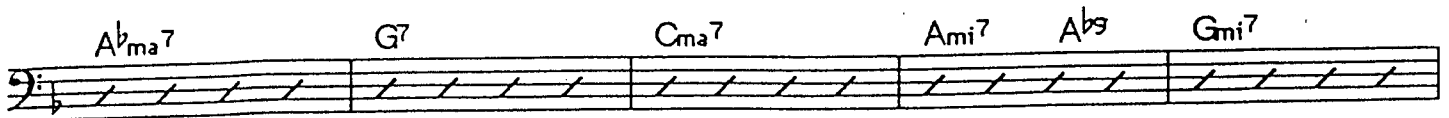

Chords:  $C^7(\text{b}9)$   $G_{\text{mi}}^9 C^7(\text{b}9)$   $F^6$   $A^{\flat}O G_{\text{mi}}^7$   $G^9$   $C^9$   $G^{\flat}+7$   $F_{\text{ma}}^9$   $A^{\flat}O^7$

17

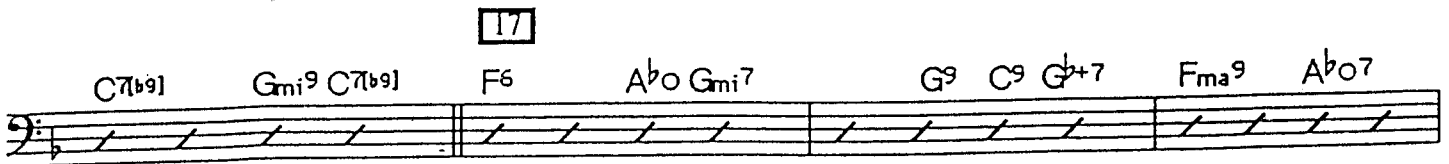

Chords:  $G_{\text{mi}}^7$   $C^9 G^{\flat}9$   $F_{\text{ma}}^7$   $D^7(\text{b}9)$   $G_{\text{mi}}^9$   $G^{\flat}9$   $F^6$   $C^7$   $F^6_9$   $D^7(\text{b}9)$   $G_{\text{mi}}^7$   $C^7(\text{b}9)$

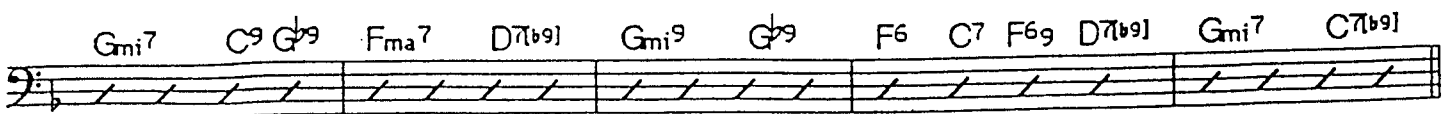

cresc.

Chords:  $C_{\text{mi}}^7$   $F^7(\text{b}9)$   $C_{\text{mi}}^7 F^7(\text{b}9)$   $B^{\flat}6_9$   $E^{\flat}9$   $F^6/C$   $A^{\flat}O/C$

25

*f*  *ff*

© 1944 (Renewed) Universal-Polygram International Publishing, Inc. All Rights Reserved. Printed with Permission of WARNER BROS. PUBLICATIONS U.S. INC., Miami FL 33014 by Sierra Music Publications, Port Townsend, WA 98368  
DUPLICATION OF THIS MUSIC IS STRICTLY PROHIBITED BY LAW.

**33**

Gmi/C C7(b9) Ab6/Eb Bo/Eb Bbmi7/Eb Eb7(b9) Dø7 Dø7/G G7(b9)

*mp*

Cø7 Cø7/F F7(b9) Dmi7 G7(b9) Cmi9 /F F7 Bb6

*cresc.*

**41**

2 Bb6 Cmi7 F7 Bb6 Cmi7 F7

*mf*

**49**

Bbma9 Bb6 Cmi9 F13 Eb9 Bbma9 Cmi9 F7(b9) Dø6

Ebmi7 Ab7 Dø6 C7 Fma7 F6 Dmi7 Dø9

**57**

Cmi9 Cmi/F F7 Eb9 Bb69 Cmi7 F13 Bb6

Cmi7 F13 Eb9 Bb69 Cmi9 F13 Eb9 Bb6 Cmi7 F7(b9)

**65**

Fmi9 Bb13(b9) E7(b9) Eb69 Ab9+11 Ab9 Bb6/F

B $\flat$ 07/F Cmi7/F

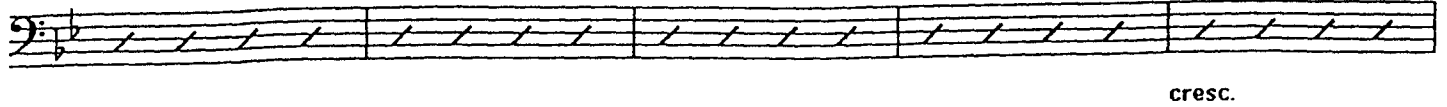

cresc.

[77]

F7(b9) B $\flat$ ma9 Cmi7 F9 E $\flat$ 9 Dmi7

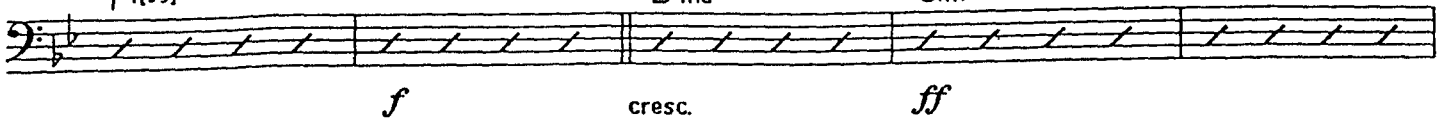

*f* cresc. *ff*

Bmi7 Cmi7 F9 B $\flat$ 6 B $\flat$ ma7 Bmi7 Cmi7 F7 F7(b9) B $\flat$ 6 G+7 D $\flat$ 9

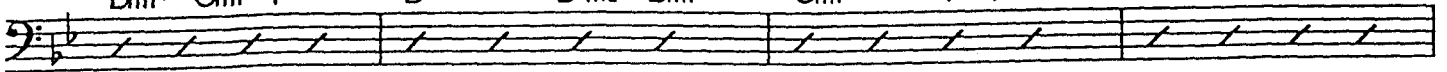

[85]

Cmi7 F9 F7(b9) D $\flat$ 6 D $\flat$ 07 D $\flat$ 69 E $\flat$ 9 A $\flat$ 13 D $\flat$ 6 D $\flat$ ma7

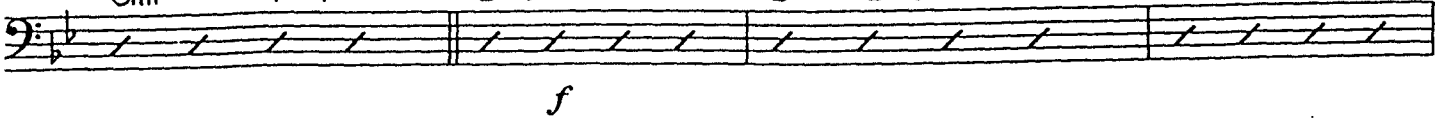

*f*

C9 Gmi7 C7(b9) F69 Dmi7 D $\flat$ 9 Cmi7 E $\flat$ mi7 D $\flat$ mi7

[93]

Cmi7 F7(b9) B $\flat$ 69 Cmi7 F9 E $\flat$ 9 Dmi7 B $\flat$ 7 Cmi7 F9

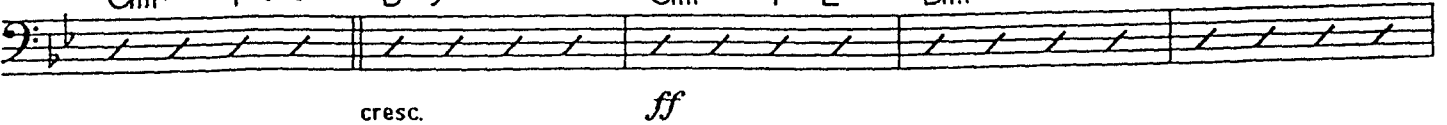

cresc. *ff*

B $\flat$ 6 B $\flat$ ma7 Bmi7 Cmi7 F7 F7(b9) B $\flat$ 6 G+7 D $\flat$ 9 Cmi7 F9 F7(b9)

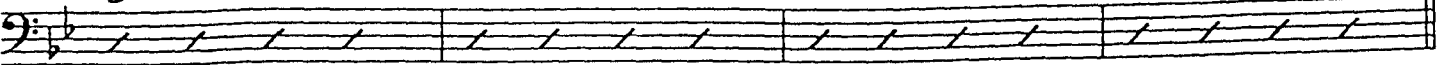

[101]

Fmi7 Emi7 Fmi7 Fmi/B $\flat$  B $\flat$ 7 E $\flat$ ma9 E $\flat$ 6 A $\flat$ 9

Long Ago and Far Away - Piano

B $\flat$ 6/F B $\flat$ 0/F Cmi7/F F7(b9) D $\flat$ 6/A $\flat$  D $\flat$ 0/A $\flat$  E $\flat$ mi7/A $\flat$  A $\flat$ 7(b9)

*p*

cresc.

*mp*

cresc.

110

E6/B E0/B F $\sharp$ mi7/B B7(b9) G6/D G0/D Ami7/D D7(b9) B $\flat$ 6

*f*

cresc.

*ff*

5

Sierra Music Presents

# Long Ago and Far Away

As performed by the Stan Kenton Orchestra

Guitar (Opt.)

Composed by Ira Gershwin and Jerome Kern

Arranged by Lennie Niehaus

Edited by Robert Curcio

Medium Swing

$\text{♩} = 150$

33

Gmi/C C7(b9) Ab6/Eb Bo/Eb Ebmi7/Eb E7(b9) Dø7 Dø7/G G7(b9)

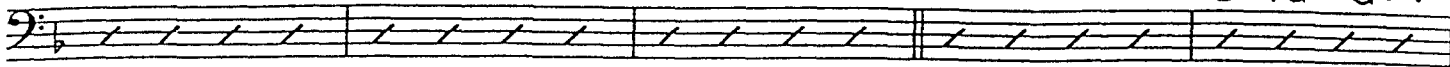

*mp*

Cø7 Cø7/F F7(b9) Dmi7 G7(#9) Cmi9 /F F7 Bb6

cresc.

**SOLO**

41

2 Bb6 Cmi7 F7 Bb6 Cmi7 F7

*mf*

49

Bbma9 Bb6 Cmi9 F13 Db9 Bbma9 Cmi9 F7(b9) Db6

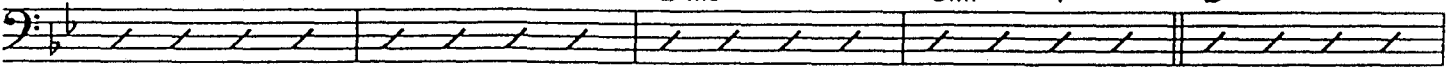

Ebmi7 Ab7 Db6 C7 Fma7 F6 Dmi7 Db9

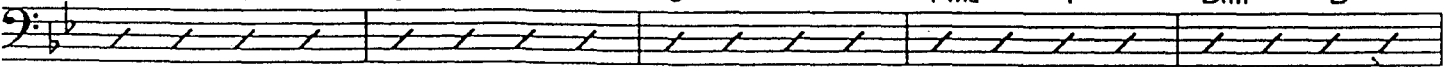

57

Cmi9 Cmi/F F7 Db9 Bb6 Cmi7 F13 Bb6

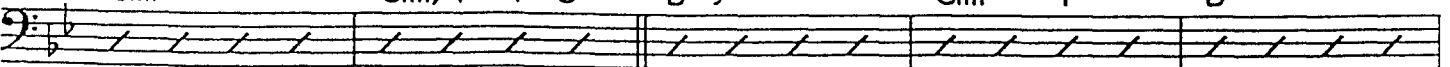

Cmi7 F13 Db9 Bb6 Cmi9 F13 Db9 Bb6 Cmi7 F7(b9)

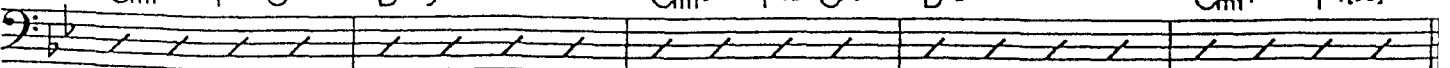

65

Fmi9 Bb13(b9) E7(#9) Eb6 Ab9+11 Ab9 Bb6/F

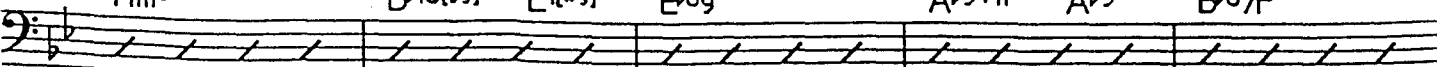

B♭<sup>o</sup>7/F Cmi7/F

SOLO ENDS

cresc.

77

F7(b9) B♭<sup>ma</sup>9 Cmi7 F9 E♭9 Dmi7

f cresc. ff

Bmi7 Cmi7 F9 B♭6 B♭<sup>ma</sup>7 Bmi7 Cmi7 F7 F7(b9) B♭6 G+7 D♭9

85

Cmi7 F9 F7(b9) D♭6 D♭<sup>o</sup>7 D♭6 E♭9 A♭13 D♭6 D♭<sup>ma</sup>7

f

C9 Gmi7 C7(b9) F69 Dmi7 D♭9 Cmi7 E♭mi7 D♭mi7

93

Cmi7 F7(b9) B♭69 Cmi7 F9 E♭9 Dmi7 B♭7 Cmi7 F9

cresc. ff

B♭6 B♭<sup>ma</sup>7 Bmi7 Cmi7 F7 F7(b9) B♭6 G+7 D♭9 Cmi7 F9 F7(b9)

101

Fmi7 Emi7 Fmi7 Fmi/B♭ B♭7 E♭<sup>ma</sup>9 E♭6 A♭9

Long Ago and Far Away - Guitar

B $\flat$ 6/F B $\flat$ 0/F Cmi7/F F7(b9) D $\flat$ 6/A $\flat$  D $\flat$ 0/A $\flat$  E $\flat$ mi7/A $\flat$  A $\flat$ 7(b9)

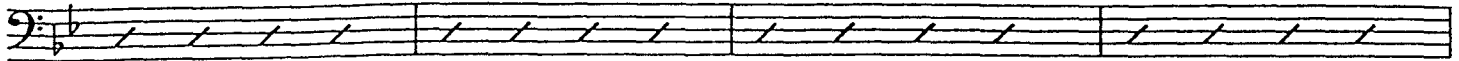

*p*

cresc.

*mp*

cresc.

**110**

E6/B E0/B F $\sharp$ mi7/B B7(b9) G6/D G0/D Ami7/D D7(b9) B $\flat$ 6

*f*

cresc.

*ff*

5  $\hat{\circ}$  B $\flat$ 9

Sierra Music Presents

# Long Ago and Far Away

As performed by the Stan Kenton Orchestra

Bass

Composed by Ira Gershwin and Jerome Kern

Arranged by Lennie Niehaus

Edited by Robert Curnow

Medium Swing

$\text{♩} = 150$

The bass line is written in 4/4 time with a key signature of one flat (Bb). It consists of several measures of music with various chords and dynamics. The notation includes stems, beams, and slurs. Dynamics include *mf*, *f*, and *ff*. Crescendo markings are present. Measure numbers 9, 17, and 25 are boxed. The chords are: Fma7, AbO7, C7, Gmi7 C7, F6, Gmi7 C7, F6, D7, Gmi7, C7(b9), Ab6, Bbm9, Eb9, Abma7, G7, Cma7, Ami7, Ab9, Gmi7, C7(b9), Gmi9 C7(b9), F6, G9, C9, Gb+7, Fma9, AbO7, Gmi7, C9 Gb9, Fma7, D7(b9), Gmi9, Gb9, F6, C7, F6g, D7(b9), Gmi7, C7(b9), Cmi7, F7(b9), Cmi7, F7(b9), Bbm9, Eb9.

33

Dø7

*mp*

*cresc.* *ff*

41

2

B<sup>b</sup>6 Cmi7 F7

*mf*

B<sup>b</sup>6 Cmi7 F7 B<sup>b</sup>ma9 B<sup>b</sup>6 Cmi9 F13 C<sup>b</sup>9 B<sup>b</sup>ma9

49

Cmi9 F7(b9) D<sup>b</sup>6 E<sup>b</sup>mi7 A<sup>b</sup>7 D<sup>b</sup>6 C7

57

Fma7 F6 Dmi7 D<sup>b</sup>9 Cmi9 Cmi/F F7 C<sup>b</sup>9 B<sup>b</sup>69

Cmi7 F13 B<sup>b</sup>6 Cmi7 F13 C<sup>b</sup>9 B<sup>b</sup>69 Cmi9 F13 C<sup>b</sup>9

65

B<sup>b</sup>6 Cmi7 F7(b9) Fmi9 B<sup>b</sup>13(b9) E7(\*9) E<sup>b</sup>69

Ab9+11 A<sup>b</sup>9 B<sup>b</sup>6/F B<sup>b</sup>07/F

Cmi7/F F7(b9) B<sup>b</sup>ma<sup>9</sup>

cresc. *f* cresc.

77

Cmi7 F9 E<sup>b</sup>9 Dmi7 Bmi7 Cmi7 F9 B<sup>b</sup>6 B<sup>b</sup>ma<sup>7</sup> Bmi7

*ff*

85

Cmi7 F7 F7(b9) B<sup>b</sup>6 G+7 D<sup>b</sup>9 Cmi7 F9 F7(b9) D<sup>b</sup>69

*f*

D<sup>b</sup>07 D<sup>b</sup>69 E<sup>b</sup>9 A<sup>b</sup>13 D<sup>b</sup>6 D<sup>b</sup>ma<sup>7</sup> C9 Gmi7 C7(b9) F69

Dmi7 D<sup>b</sup>9 Cmi7 E<sup>b</sup>mi7 D<sup>b</sup>mi7 Cmi7 F7(b9) B<sup>b</sup>69

cresc.

93

Cmi7 F9 E<sup>b</sup>9 Dmi7 B<sup>b</sup>7 Cmi7 F9 B<sup>b</sup>6 B<sup>b</sup>ma<sup>7</sup> Bmi7

*ff*

Cmi7 F7 F7(b9) B<sup>b</sup>6 G+7 D<sup>b</sup>9 Cmi7 F9 F7(b9) Fmi7 Emi7

101

Long Ago and Far Away - Bass

Fmi7 Fmi/Bb Bb7 Ebma9 Eb6 Ab9 Bb6/F Bb0/F

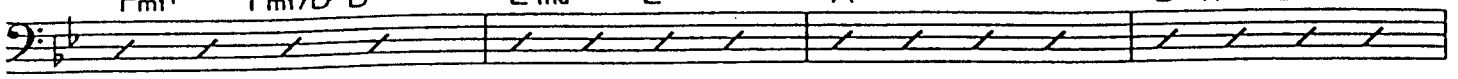

Cmi7/F F7b9 D6/Ab D0/Ab Ebmi7/Ab Ab7b9 E6/B E0/B F#mi7/B B7b9

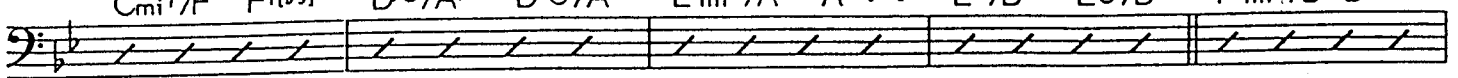

cresc. mp cresc. f cresc.

G6/D G0/D Ami7/D D7b9 Bb6

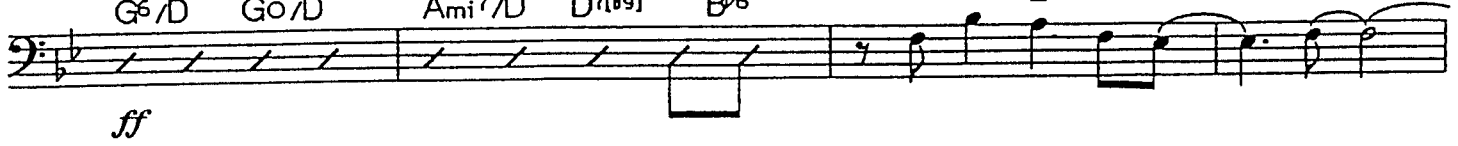

Sierra Music Presents

# Long Ago and Far Away

As performed by the Stan Kenton Orchestra

Drums

Composed by Ira Gershwin and Jerome Ker

Arranged by Lennie Niehaus

Edited by Robert Curmo

Medium Swing

$\text{♩} = 150$

Setup

Swing Time

© 1944 (Renewed) Universal-Polygram International Publishing, Inc. All Rights Reserved. Printed with Permission of WARNER BROS. PUBLICATIONS U.S. INC., Miami FL 33014 by Sierra Music Publications, Port Townsend, WA 98368  
DUPLICATION OF THIS MUSIC IS STRICTLY PROHIBITED BY LAW.

(8)

77 Full ens. *cresc.*

*f* *cresc.* *ff*

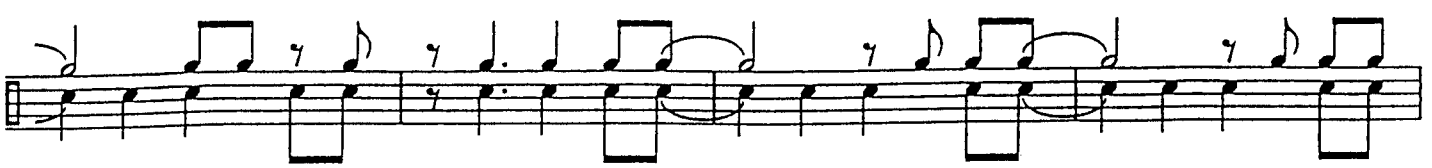

85 (sax soli) *f*

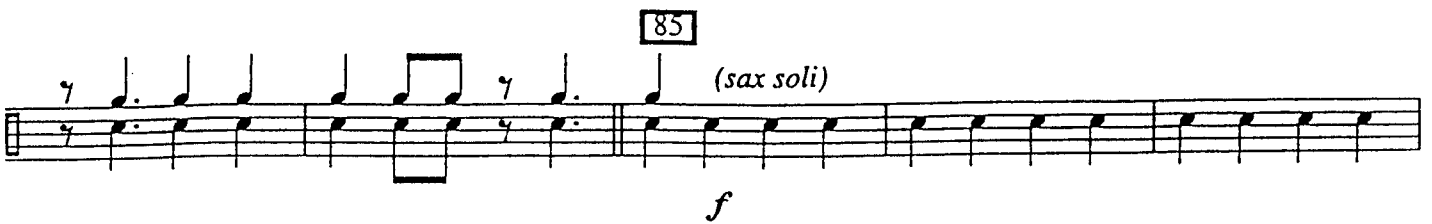

(4) (8)

93 Full ens. *cresc.* *ff*

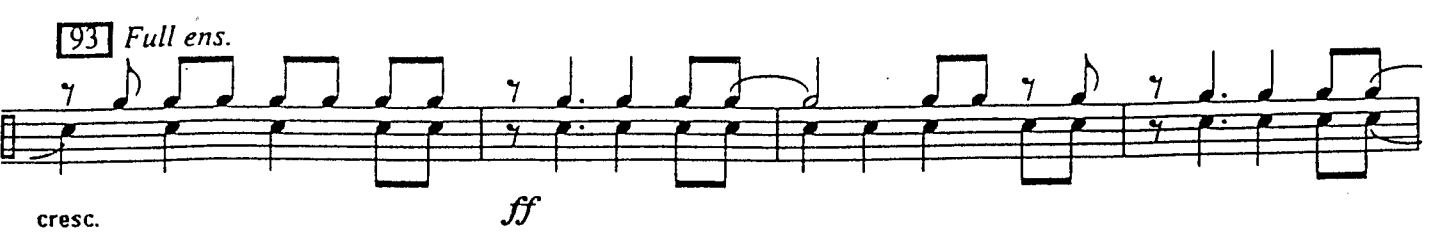

101 *Time* *p*

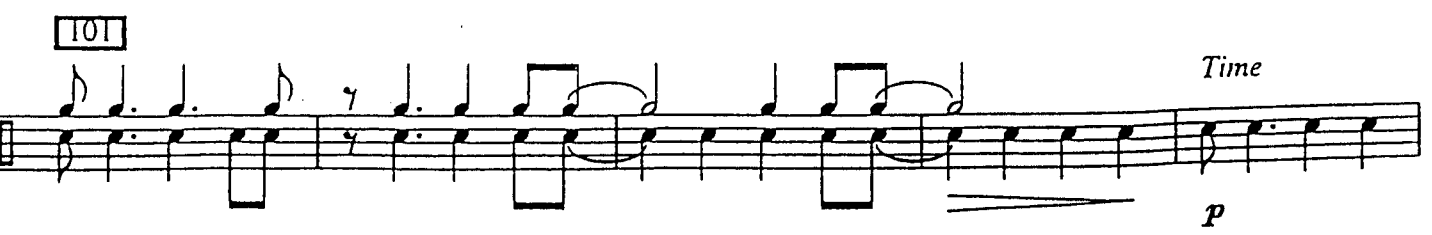

Long Ago and Far Away - Drums
